

# Scott Kilmer Shaw

ARCHITECT

ADDRESS 1165 West Eddy Street, Apt. 1e, Chicago, IL 60657  
EMAIL scottkshaw46@gmail.com

PHONE (315) 256-2922  
WEBSITE scottkshaw.com

## 505 Church Street



**Location:** Nashville, TN

**Credits:** Solomon Cordwell Buenz

**Description**

45 floors  
600,000 square-foot  
543 apartment units  
LEED Silver (target)



# Scott Kilmer Shaw

ARCHITECT

ADDRESS 1165 West Eddy Street, Apt. 1e, Chicago, IL 60657  
EMAIL scottkshaw46@gmail.com

PHONE (315) 256-2922  
WEBSITE scottkshaw.com

## Solaire



**Location:** San Francisco, CA

**Credits:** Solomon Cordwell Buenz

### Description

32 floor  
423,000 square-foot  
409 apartment units  
LEED Gold



# Scott Kilmer Shaw

ARCHITECT

ADDRESS 1165 West Eddy Street, Apt. 1e, Chicago, IL 60657  
EMAIL scottkshaw46@gmail.com

PHONE (315) 256-2922  
WEBSITE scottkshaw.com

## 4 East Elm



**Location:** Chicago, IL

**Credits:** Solomon Cordwell Buenz

**Description**

23 floor  
194,000 square-foot  
35 luxury condos



ADDRESS 1165 West Eddy Street, Apt. 1e, Chicago, IL 60657  
EMAIL scottkshaw46@gmail.com

PHONE (315) 256-2922  
WEBSITE scottkshaw.com

## PPE Company

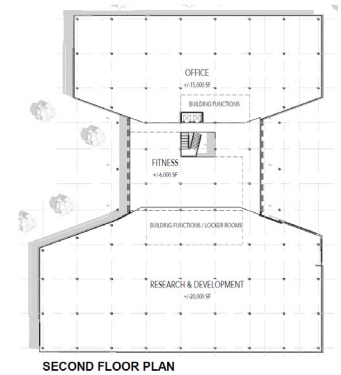
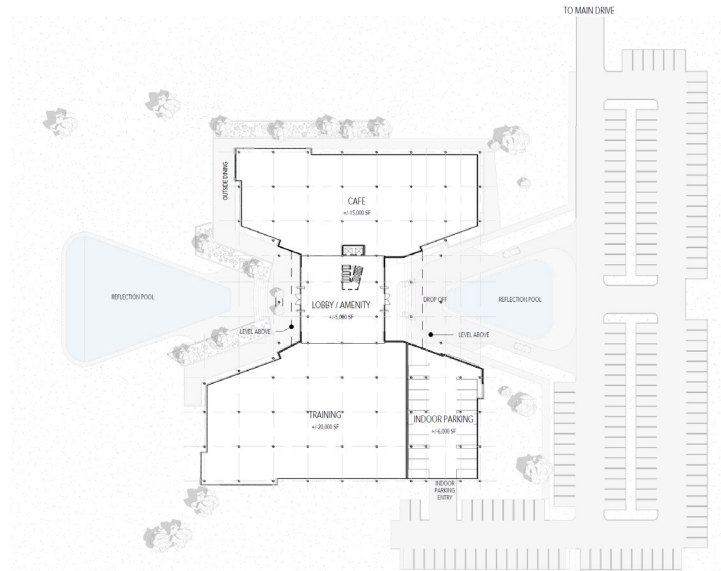

**Location:** Houston, Texas

**Credits:** Arco Murray

### Description

2-story, +100,00 square feet headquarters for a PPE company relocating their corporate and manufacturing campus to Houston, Texas. The building will welcome users to the campus along with provide design motif to the manufacturing buildings on the campus.

**Role:** Concept design, massing study, program design.

ADDRESS 1165 West Eddy Street, Apt. 1e, Chicago, IL 60657  
EMAIL scottkshaw46@gmail.com

PHONE (315) 256-2922  
WEBSITE scottkshaw.com

## XSpace



**Location:** Texas, USA

**Credits:** Arco Murray

### Description

4-story, 357,000 square feet mixed use storage, business and lifestyle building. The concept is to be able to drive a car internally to any unit and allow the owners the flexibility to occupy the space as needed. The building will include a 14,000 square foot indoor/ outdoor roof top amenity.

**Role:** Concept design, massing study.

ADDRESS 1165 West Eddy Street, Apt. 1e, Chicago, IL 60657  
EMAIL scottkshaw46@gmail.com

PHONE (315) 256-2922  
WEBSITE scottkshaw.com

## Data Center Building Studies

**Location:** Elk Grove Village, Illinois

**Credits:** Arco Murray

**Description**

First building of a +354,000 square foot data center campus. This first building would be +129,000 square feet when complete and will face two prominent streets in Elk Grove Village.

**Role:** Concept design

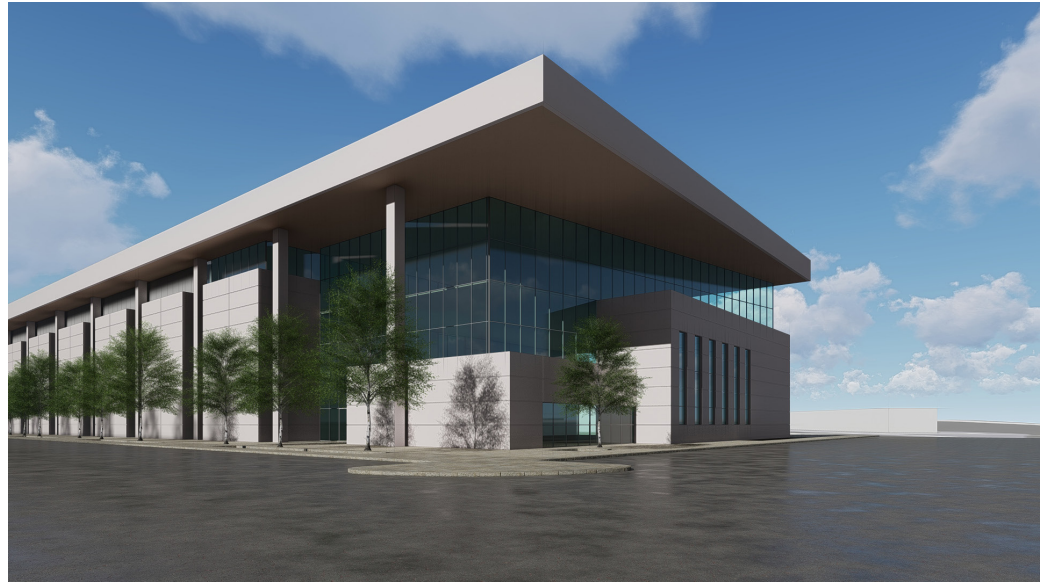

**Location:** Santa Clara, California

**Credits:** Arco Murray

**Description**

A +150,000 square foot research facility with data hall space to push the limits of new products for a US chip supplier. The facility would also include corporate meeting spaces and amenity space for the staff.

**Role:** Concept design, program design.

# Scott Kilmer Shaw

ARCHITECT

ADDRESS 1165 West Eddy Street, Apt. 1e, Chicago, IL 60657  
EMAIL scottkshaw46@gmail.com

PHONE (315) 256-2922  
WEBSITE scottkshaw.com

## Multi family Building Study



**Location:** Chicago, Illinois

**Credits:** Arco Murray

**Description**

10-story, 140,000 square feet residential building in a west side neighborhood in Chicago.

**Role:** Concept design, massing study.



**Location:** Denver, Colorado

**Credits:** Arco Murray

**Description**

6-Story, 60,000 square feet boutique residential building in the Capitol region of Denver, Colorado.

**Role:** Concept design, massing study.

ADDRESS 1165 West Eddy Street, Apt. 1e, Chicago, IL 60657  
EMAIL scottkshaw46@gmail.com

PHONE (315) 256-2922  
WEBSITE scottkshaw.com

## Multi family Building Study



**Location:** Nashville, Tennessee

**Credits:** Arco Murray

### **Description**

11-story, 164,000 square feet co-living building. The exterior frames the individual experiences each of the residence will have being part of the co-living culture.

**Role:** Concept design



ADDRESS 1165 West Eddy Street, Apt. 1e, Chicago, IL 60657  
EMAIL scottkshaw46@gmail.com

PHONE (315) 256-2922  
WEBSITE scottkshaw.com

## Industrial Proposal



**Location:** Bensenville, Illinois

**Credits:** Arco Murray

### Description

Industrial campus containing +322,000 square feet of industrial building and offices. The client wanted to maximize opportunities for connecting each building to the outside. This was accomplished with covered entrances that are recessed from the main building and breaking the industrial space with clerestory windows.

**Role:** Concept design



ADDRESS 1165 West Eddy Street, Apt. 1e, Chicago, IL 60657  
EMAIL scottkshaw46@gmail.com

PHONE (315) 256-2922  
WEBSITE scottkshaw.com

## Steamboat Springs Art Studio and Storage



**Location:** Bensenville, Illinois

**Credits:** Arco Murray

### Description

Industrial campus containing +322,000 square feet of industrial building and offices. The client wanted to maximize opportunities for connecting each building to the outside. This was accomplished with covered entrances that are recessed from the main building and breaking the industrial space with clerestory windows.

**Role:** Concept design

# Scott Kilmer Shaw

ARCHITECT

ADDRESS 1165 West Eddy Street, Apt. 1e, Chicago, IL 60657  
EMAIL scottkshaw46@gmail.com

PHONE (315) 256-2922  
WEBSITE scottkshaw.com

## The Madison at Racine



**Location:** Chicago, IL

**Credits:** FitzGerald Associates

**Description**

295,000 square-foot  
9 floors  
216 apartment units



ADDRESS 1165 West Eddy Street, Apt. 1e, Chicago, IL 60657  
EMAIL scottkshaw46@gmail.com

PHONE (315) 256-2922  
WEBSITE scottkshaw.com

## Stony Island Arts Bank



**Location:** Chicago, IL

**Credits:** FitzGerald Associates

### Description

29,000 square-foot Renovation of the historic stony island saving bank into an art gallery, restaurant, and future home of the ebony magazine archive.



# Scott Kilmer Shaw

ARCHITECT

ADDRESS 1165 West Eddy Street, Apt. 1e, Chicago, IL 60657  
EMAIL scottkshaw46@gmail.com

PHONE (315) 256-2922  
WEBSITE scottkshaw.com

## Wheaton 121



**Location:** Chicago, IL

**Credits:** FitzGerald Associates

### Description

313,000 square-foot  
7-story building; 5-stories wood framing over 2-stories concrete parking structure  
306 apartment units



ADDRESS 1165 West Eddy Street, Apt. 1e, Chicago, IL 60657  
EMAIL scottkshaw46@gmail.com

PHONE (315) 256-2922  
WEBSITE scottkshaw.com

## SPC Arena Complex

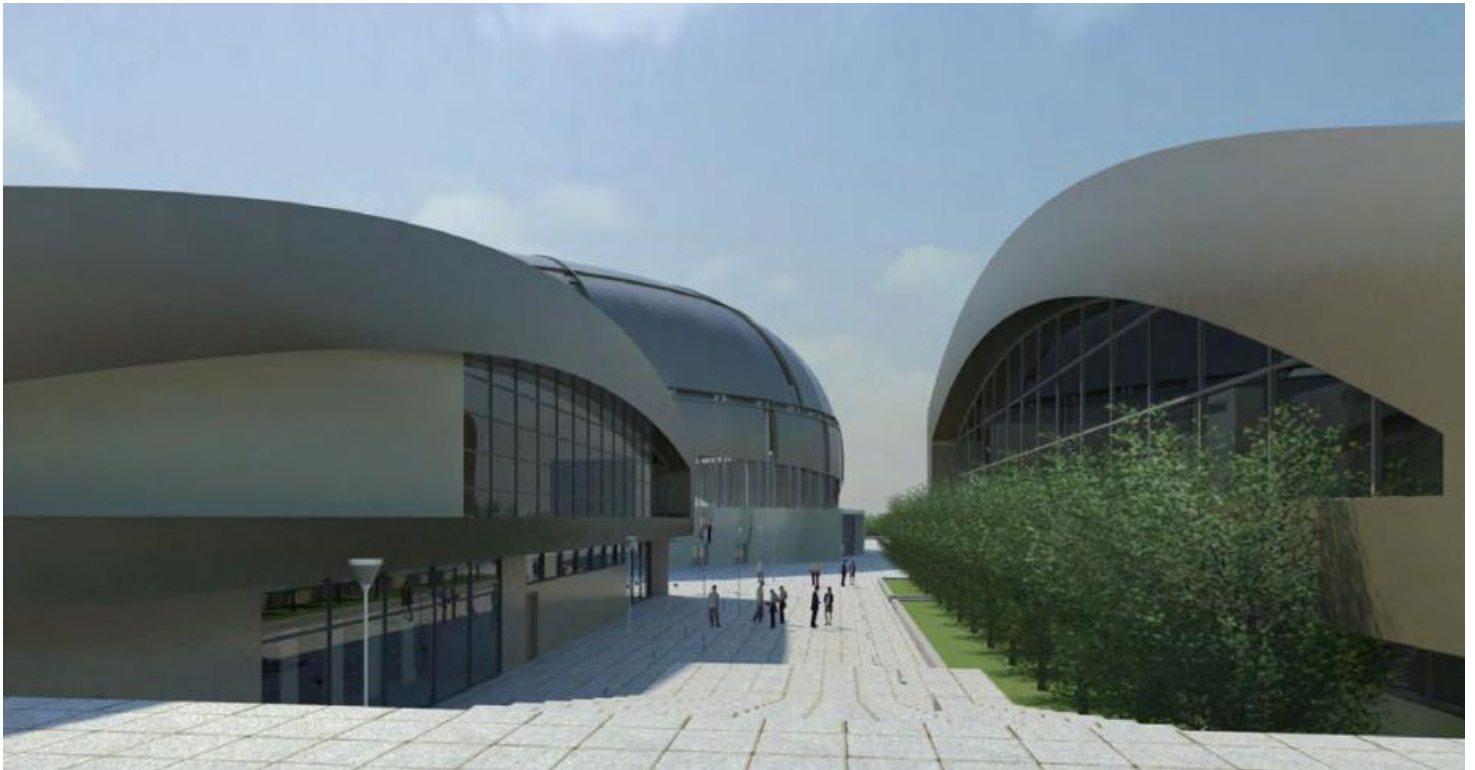

**Location:** Constanta, Romania, EU

**Credits:** C3D Architects

### Description

The project was development on winning proposal for an architectural design competition to provide a 10,000 spectator multipurpose sport arena on 7ha complex with pedestrian plaza landscaping and water elements.  
Arena 10,500 spectators, 7,500 SM  
Olympic pool 2,000 spectators, 5,000 SM  
Gymnasium 1,000 spectators, 3,000 SM  
Parking Structure 2,000 vehicles, 73,000 SM  
Hotel 80 rooms, 6,000 SM

